Vmag™

SEPT. 2018

**FREE INSIDE! 10 HD BIG-BOOB VIDEOS!**
**ABSOLUTELY NO STRINGS ATTACHED!**

# Voluptuous®

THE SCORE GROUP®

Vmag's 25 Greatest Girls

**WHO'S #1?**
**VOTE INSIDE!**

**PLUS! 3 BUSTY NEW GIRLS & 3-WAY XXX**
And your chance to win Vanessa Y.'s signed bra!

SALE TO MINORS IS FORBIDDEN

All models [illegible] old

VIDEO INSIDE

# TOTALLY STUFFED!

**Now SCORELAND has more updates *than ever.***

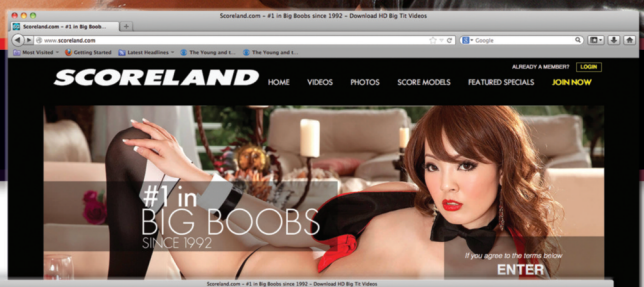


**NEW! Watch SCORELAND on your HDTV FREE with your Roku device**

**More XXX and exclusive content than any other big-bust site on the Web!**

## The world's #1 boob lovers' site...*BY FAR!*

- **NEW** Loyalty Program. Earn an additional free site for each month you're a member.
- **NEW** high-res photos and HD videos using the latest CDN technology.
- **NEW** non-recurring, month-to-month billing option. Never worry about rebilling dates!

## No credit card? No problem!

Visit Scoreland.com to pay by cash, check or money order!

# SCORELAND.COM

# What does $9.99 get you these days?

**SCORELAND2**
*The BEST of SCORELAND - Remastered*

**JUST 33 CENTS A DAY!**
**ACCESS ON COMPUTER, PHONE & TABLET**

## At *SCORELAND2*, $9.99 a month gets you the best of *SCORELAND!*

- Updated five days a week
- The greatest big-boobed girls in their hottest XXX and solo scenes
- Unlimited downloading & streaming
- Behind-the-scenes stories from the editors
- $9.99 based on three-month membership

Vmag™
SEPTEMBER 2018

# CONTENTS

VOLUME 25, NUMBER 5

## DEPARTMENTS

5 **V-MAIL**
A place for readers' comments and ideas. This issue: the Hall of Fame.

65 **V-SPOT**
A chance to win Vanessa Y.'s signed bra, plus a brand-new on-location shoot.

## FEATURES

22 **25 GREATEST GIRLS**
From Rhonda Baxter and Chloe Vevrier to Vanessa Y. and Milly Marks. Twenty-five of our best. Who's your No. 1?

## PICTORIALS

13 ELLIS ROSE
36 MARINA GREY
44 NATASHA SWEET XXX
54 CAT BANGLES XXX
66 KITTY CUTE
72 SMILEY EMMA
80 AMY BERTON
88 ALESSANDRA MILLER XXX

HITOMI IS SHE YOUR FAVORITE V-GIRL? PG 22

**NOTICE: THIS IS ADULT MATERIAL**

All of the performers/models, and all of the characters that they portray, were over 18 years of age at the time of the photography. The content is inappropriate for minors and appropriate care should be taken to ensure that it is not viewed by anyone under 18 years of age.

*Voluptuous* (ISSN #1087-7657) is a bi-monthly publication, plus one extra in October, for a total of 7 issues per year. Subscriptions (12 issues): $69.95 in the USA and $109.95 (U.S. funds only) in Canada. Published by The SCORE Group, PO Box 558150, Miami, FL 33255-8150. Periodicals postage paid at Miami, FL and additional mailing offices. POSTMASTER: Please send address changes to: Voluptuous, PO Box 558150, Miami, FL 33255-8150.

**SEND YOUR LETTERS TO:**
V-Mail, P.O. Box 558150,
Miami, Florida 33255-8150 USA
**EMAIL:** VOLUPTUOUS@SCOREGROUP.COM

Demmy Blaze rose to a surprising win in the Model of the Year Contest.

## SURPRISE! DEMMY BLAZE WON MODEL OF THE YEAR!

Dear *Voluptuous*,

The 2017 *Voluptuous* Awards (May '18) had two expected results and one big shocker. The expected results were Milly Marks Newcomer of the Year and Alaura Grey XXX Performer of the Year. I don't think there was ever any doubt about those two winners.

The big surprise was Demmy Blaze winning Model of the Year. Don't get me wrong. I'm happy for her, but I did not expect it, although the layout in the issue gives a good look at why she won. She's very pretty and cute, and her tits are some of the heaviest-looking I've ever seen. When you get right down to it, talking shape and fullness, she probably has better tits than the three runners-up, Alexya, Vanessa Y. and Rachel Raxxx. Just my opinion, although I voted for Rachel because I've never seen tits that big on a girl so young and slim, and I also thought she would have won XXX Performer of the Year if not for Alaura Grey's biggest year ever. I guess Vanessa Y., who won the two previous years, finally met her match, but she has nothing to be ashamed of after winning twice and losing to this caliber of competition.

In closing, Demmy was a surprising but deserving winner, and I'm looking forward to next year's contest, when Demmy tries to defend her crown against Milly Marks, Rachel and who knows who else? Finding out's half the fun, isn't it?–B.R., Tampa, Florida

## AN "UDDERLY DELIGHTUL" ISSUE...UDDER GENIUS!

Dear *Voluptuous*,

The "Udderly Delightful" special in the May '18 issue was udderly spectacular, from Alexya dipping her magnificent hangers into the pool to Hitomi arm-fucking her tits to Renee Ross' heavy hitters getting in the way of her push-up routine. But just eight pages? Considering all the girls you left out, you could've gone 16 or 24 or more, maybe even doing an entire "Udderly Delightful" issue. That would udderly be the greatest thing in the history of big tits.–J.B., Mineola, New York

## A PICTORIAL THAT SHOWED WHY ALAURA GREY WON

Dear *Voluptuous*,

What a great way to celebrate Alaura Grey winning XXX Performer of the Year (May '18)! I'm talking about her three-way bangaroo with those two extraordinarily lucky studs who I'd trade places with any day, even for sloppy seconds. The photo of Alaura sucking cock while her giant jugs hang down now has a permanent place of honor in my man cave. I sit down and jack off every time I walk past it. I never thought it was possible for a girl to smile while giving a blow job, but Alaura proves that it is. I think she just can't help but smiling.

The final photo, in which Alaura's incredible jugs are covered with cum, is amazing. I've added my load to that photo several times and have bought several backup issues so I never run out of room. It only just recently occurred to me to put a plastic coating over the photo.

Hitomi (above) and Miosotis (below) show off the hangers that helped make the May '18 issue "Udderly Delightful!"

Since that pictorial was in the May '18 issue, does that mean Alaura is automatically eligible for 2018 XXX Performer of the Year? If so, it's over. Alaura wins again.–P.D., via email

*Dear P.D.: Yep, that's exactly what it means! Alaura will be a finalist.*

**THE NEXT ISSUE OF V-MAG...**

Will be cover-dated Nov. 2018 and go on-sale August 21, 2018 wherever you buy men's magazines. Or get the digital edition (with five free videos) one week earlier at eBoobStore.com.

A photo from Milly Marks' first double-penetration scene at XLGirls.com.

## WILL 2017'S TOP NEW GIRL BECOME '18'S TOP MODEL?

Dear *Voluptuous*,

Congratulations to all of the winners of the 2017 *Voluptuous* Awards, especially Milly Marks, who got my vote for Newcomer of the Year and XXX Performer of the Year and has already clinched my vote for 2018 Model of the Year and XXX Performer of the Year. More proof, if any more was needed, that Milly will go down as one of the greatest V-Girls ever. And she does go down, very well, indeed!

Milly's latest pictorial (May '18) was the perfect accompaniment to her victory. The full-page photo of her heavy, full, blue-veined beauties on page 35 gets my vote for Photo of the Year. Then there's the incredible photo of Milly with milk dripping down her spread thighs, framing her bald pussy. Unbelievably hot.

The video of Milly that came with the issue is now on my permanent play list. I loved hearing Milly's voice, but I loved even more seeing her lifting her breasts out of her top and jiggling her tits into the camera. Her areolae are huge and, I think, getting darker. Is it possible that she's pregnant? Milly clapping her tits together deserved a standing ovation. I gave her a jerking-off ovation. Incredible views! Milly is No. 1!–J.H., Buffalo, New York

*Dear J.H.: We don't think Milly is pregnant. If she is, she hasn't spread the news. Why are Milly's areolae darker? Sometimes there's no explanation for everything.*

## THERE ARE NO OTHER GIRLS IN SWEDEN LIKE JENNICA

Dear *Voluptuous*,

Jennica Lynn (May '18) is truly marvelous. Such a beautiful smile and such big tits. I've been to Stockholm many times on business and have never seen a girl who compares with Jennica. Sweden has a lot of beautiful girls, maybe the most of any country in the world, but none who compare to Jennica. That's what makes her even

Jennica (bottom) with Roxanne Miller and Lavina in the Dominican Republic.


Vmag SEPT. 2018 ™

**PUBLISHED BY THE SCORE GROUP**

**MIKE FEDERICI** *director of print operations*
**DAVE ROSENBAUM** *editor*
**VANESSA VILCA** *art director*
**ELLIOT JAMES** *associate editor*

**PRODUCTION**

**ANDRES BASTIDAS** *network systems manager*

**CUSTOMER SERVICE AND SUBSCRIPTIONS**

For inquiries regarding existing *VOLUPTUOUS* subscriptions, please write to:
***VOLUPTUOUS* Customer Service**
P.O. Box 558150, Miami, FL 33255-8150 USA
For 24-Hour Credit Card Orders:
Phone: 305-662-5959 Fax: 305-662-5952
Email: cservice@scoregroup.com

**CIRCULATION**

**BOB CERMAK** *N.A. circulation manager*
Email: bcermak2001@verizon.net

**NORTH AMERICAN DISTRIBUTION**

**CURTIS CIRCULATION COMPANY**
730 River Road
New Milford, NJ 07646-3048 USA
Phone: 201-634-7400 Fax: 201-634-7499

**CHRIS REARDON** *account executive*

**DEBBIE WHELAN** *international sales*

**UK EDITION**

**SEYMOUR DISTRIBUTION LTD**

**ROBERT SMITH** *account manager*

2 East Poultry Avenue

London, EC1A 9PT

Tel No: 020 7429 4000


**The records required by 18 USC 2257 and associated regulations with respect to this product (and all graphical materials associated therewith) are kept at the office of the Publisher at the following location: Custodian of Records,The SCORE Group, a division of Quad Int'l., Incorporated, 5001 S.W. 74 Court, Suite 200, Miami, FL 33155.**


Retail price: USA: $10.99; Canada: $11.99; UK: £6.99. Bonus Edition: USA: $14.99; Canada: $16.99. September 2018. Vol. 25, No. 5 (on-sale June 26, 2018). © 2018 by The SCORE Group and Quad Int'l., Incorporated, all rights reserved. Republishing in whole or in part, including, but not limited to, any electronic media, is expressly forbidden except with written permission of The SCORE Group. *Naughty Neighbors*®, *Leg Sex*®, *40Something*®, *Voluptuous*® and *SCORE*® are registered trademarks of The SCORE Group and Quad Int'l., Incorporated. All persons depicted herein were at least 18 years of age at the time of the photography. Editorial Office: P.O. Box 558150, Miami, FL 33255-8150. Publisher disclaims all responsibility to return unsolicited material, and all rights in materials published vest in The SCORE Group and *Voluptuous*. Letters are assumed to be for publication, unless otherwise endorsed, and may be edited. This periodical is sold subject to the following conditions: it shall not be lent, resold, hired out or otherwise disposed of in a mutilated condition or in an unauthorized cover by way of Trade, except at the full retail price, or affixed to or as a part of any publication or advertising, literary or pictorial matter whatsoever, without the expressed written consent of the publisher. Any similarity between an individual person or people depicted in the fiction or artwork in this magazine and any real person or people is purely coincidental and is not intended as a representation of any particular individual or class of people. **PRINTED IN CANADA**

Two girls who need to be in some big-boob Hall of Fame somewhere: Samantha 38G (far left) and Dors Feline (near left) are both legends of *V-Mag* and *XL Girls* magazines.

## WHO WOULD BE IN A HALL OF FAME WITH V-GIRLS?

SCORE, *our sister magazine, has a Big-Boob Hall of Fame exclusively for girls who have appeared in that magazine.*

*Recently in the SCORELAND Blog* (blog.Scoreland.com)*, we asked, "What if we had a Hall of Fame for all big-bust models? Who would be in your Big-Boob Hall of Fame (other than the 24 girls who are already in* SCORE*'s, of course)?*

*Here are some of the comments we received. Now, we'd love to hear from you. Should we have a Hall of Fame that welcomes all big-boobed girls, and who should be in it?*

Dear *SCORELAND Blog*,

I think Uschi Digard would definitely be in the inaugural class; for a certain generation, she defined "big tits." You could put Kitten Natividad on the same level. And Rhonda Baxter was always one of my favorites when I began buying SCORE.

In the end, I'd rather just close the parameters to TSG models who have been cut out of the process: the V-Girls, the *XL* Girls. Women like Samantha 38G, Dors Feline, Kitty McPherson, Lisa Canon, Roxanne Miller, Trinety Guess, Candace Von, Cassity, Chaka T, Delotta Brown, Amber Lynn Bach, Felicia Clover, Gianna Rossi, Inesse, Renee Ross, Sierra Skye, Via Paxton.

How about some of the women who have their own individual *SCORELAND* sites but haven't been named to the Big-Boob Hall of Fame, like Arianna Sinn, Cherry Brady, Kelly Kay and Kerry Marie. Or those women who are still on the annual ballot that certainly will enter the BBHOF at some point, like Christy Marks, Karina Hart, Kelly Christiansen…

And that doesn't even include some of my personal favorites that weren't around long enough to meet the ballot criteria, like Dakota Kelly, Gwen Sanders, Carrie, Lilith, Dayton Hines, Nixie Night, Sadie Brooks, Trish Bailey or all of the long-time models who maintain web sites outside The Score Group and, therefore, haven't retired.

To paraphrase Roy Scheider, "You're gonna need a bigger Hall."–Carney22

Would Bea Flora be in your *V-Mag* Hall of Fame?

Dear *SCORELAND Blog*,

Anna Nicole Smith in her prime was stunning. She hit that sweet spot in the mid-'90s, where her boobs were huge but she still retained the model face.

I've always thought Bea Flora was gorgeous, and so underrated. Anna Song was another pale-boobed stunner, along with the adorable Tiggle Bitties.

My old-school faves were the German Olga, Jordan Hart, the legendary Nicole Peters, Autumn Jade…there are just so many.

Roxi Red is a total freak of nature. Just pure boobs.–Julian

Dear *SCORELAND Blog*,

I agree with Candy Samples and Uschi Digard and add Roberta Pedon, Lola Ferrari, Christy Canyon, Trinity Loren, Ebony Ayes, Taylor Wayne, Heather Lee, Kascha, Dominique Simone, Spantanneus Xtasty, Lisa Ann and, for sheer beauty, Veronika Zemanova. Quite a few of these appeared in early SCORE Group mags.–Crajosto

more special. She might be a one-of-a-kind among Swedish women. I don't think there's anyone else like her.

Regardless of where she's from, Jennica is a woman you can't help but appreciate from top to bottom. She's simply beautiful with a body you dream about over and over again. Stunning face and one of the finest bodies I've ever seen. Most people's idea of a Scandinavian beauty is tall and thin with blond hair and blue eyes, but my idea of Scandinavian beauty is Jennica.–R.R., London, England

## ROXEE ROBINSON AND THE BUSTY NURSE FANTASY

Dear *Voluptuous*,

I will never get tired of the busty nurse fantasy. It is my No. 1 fantasy followed by busty teacher. Roxee Robinson fulfills that nurse fantasy perfectly in your May '18 edition.

Start with the outfit, which is exactly the kind of outfit we might see a nurse wearing rather than the porno nurse outfit we sometimes see. Perfect! Then there is the caring look in her eyes as if she's saying to her patient, "How can I make you feel better?" Instead of waiting for an answer, she takes action and lets him suck on one of her big tits for comfort. Then she sucks his cock.

I love pale-skinned redheads, and Roxee is the best I've ever seen. I love her big ass and plump pussy. I love the

Roxee Robinson is a very caring nurse in the May '18 issue of *V-mag*.

**ATTENTION: Vmag™ SUBSCRIBERS ARE YOU MOVING? TELL US QUICKLY!**

The U.S. Post Office only forwards periodicals-rate mail for 60 days, so we must have your new address within three weeks of your move to guarantee that you'll get all your issues. We cannot be held responsible for non-delivery of issues due to your address change.

**MAIL TO:**
*Voluptuous* Change of Address
P.O. Box 558150
Miami, FL 33255-8150 USA
Please include your mailing label or a legible copy.
email: cservice@scoregroup.com

look of sexiness in her eyes. Roxee is a dream come true.

Then I watched the video that came with the issue and, indeed, Roxee asks the patient, "What can I do to make you feel better?" She lightly caresses his arm and stuffs her tits in his face. Then she rests her tits on his stomach and sucks his cock. His blood pressure might be rising, but he's in good hands with Roxee! Thank you again!–M.S., Newport News, Virginia

## LET'S FACE IT: THE STAR HOUSEHOLD IS STACKED

Dear *Voluptuous*,

Were you giving Helen Star (May '18) a consolation prize for not being one of the runners-up for Newcomer of the Year by giving her that layout? LOL! No worries. All of the girls are great, so somebody had to miss out. I wonder if there's a friendly rivalry in the Star household, like Erin gloating and saying, "I was a runner-up and you weren't!" I'd love to see the pillow fight that came out of that!

The photos of Helen were great. A beautiful woman like Helen with great tits and a beautiful ass, naked with red stilletto heels…life doesn't get any better than that. It's amazing there are two like her in her family.

As far as I'm concerned, all of your

*continued on page 12*

Even with her clothes on, Helen Star is a picture of voluptuous sex appeal.

# SUBSCRIBE FOR THE RIDE OF YOUR LIFE!

## PRIVACY

Your issue of ***Voluptuous*** is delivered in a plain, sealed, unmarked envelope. We don't sell our mailing list to anyone. Your privacy is always our top priority.

## MORE XXX

And it's not just hardcore. It's hardcore shot from a boob lover's point of view with the views you crave. Many of our girls are ***V-mag*** exclusives, too!

## CONVENIENCE

With a subscription, you'll never miss an issue again. No driving from store to store. Save gas, time and money. Subscribing is the smart and easy way to go!

**U.S. & CANADA:**
1-800-421-0760

**WORLDWIDE:**
+01-305-662-5959

**FAX:**
1-305-662-5952

**EMAIL:**
subscriptions@scoregroup.com

**MAIL TO:**
The SCORE Group,
Dept. V00918, P.O. Box 558150,
Miami, FL 33255-8150

## ❑ Sign me up for 12 issues of Voluptuous for only $69.95

Price is for U.S. subscribers only. All other countries, send $109.95 USD for a 12-issue subscription. Please allow 4-to-8 weeks for delivery of your first issue. All magazines will arrive in a discreet envelope to protect your privacy. By signing below, you certify that you are at least 18 years old. We accept checks and money orders in US Dollars; or cash, bills or bank notes in US Dollars, £sterling, €'s, and Canadian Dollars. Credit card orders must provide the exact billing address if different from mailing address. Subscriber discounts cannot be applied to future magazine subscriptions and some additional restrictions may apply. ***Free shipping offer available to U.S. subscribers only on movie purchases.** Discounts and free shipping offers cannot be combined with other discount offers and may be revoked at any time at the sole discretion of The SCORE Group. **OFFER EXPIRES SEPT. 24, 2018.**

➤ **PLEASE INDICATE:** ❑ *NEW* ❑ *RENEWAL*

*All special offers are non-transferable and are applicable as long as your subscription remains current.

➤ **PAYMENT METHOD:** ❑ CHECK ❑ CASH ❑ M.O. ❑ MC/ACCESS/EUROCARD ❑ VISA ❑ DISCOVER/NOVUS ❑ AMEX ❑ MAESTRO ❑ JCB ❑ DINERS CLUB ❑ UNION PAY

CARD #_____ EXP._____

PROVIDE SECURITY CODE: (LAST 3 DIGITS ABOVE SIGNATURE)_____

AMEX CARDHOLDERS (ENTER THE 4 DIGITS ABOVE CARD #)_____

NAME_____ AGE_____

CUSTOMER ID #_____ EMAIL_____

ADDRESS_____ CITY_____ STATE/COUNTRY_____

ZIP/POSTAL CODE_____ SIGNATURE_____

CREDIT CARD ORDERS WILL NOT BE PROCESSED WITHOUT A SIGNATURE AND SECURITY CODE

V00918

# Vmag™ BACK ISSUES DEPARTMENT

**JULY 2018**—You have to see the rack on newcomer Amora Lee. Does Alice have the biggest tits ever? Plus, anal XXX special.

**MAY 2018**—Annual contest issue with the 2017 winners. Legend Debbie Jordan. Heavy hangers special. Alaura Grey 3-way XXX.

**MARCH 2018**—Latinas Katy Shavon and Alessandra Miller debut. Milly Marks in her first anal. Vintage Jeannine Oldfield photos.

**JANUARY 2018**—An incredible issue featuring the awards finalists, the debuts of Lara Jones & Shara Lopez & Alaura Grey XXX.

**NOVEMBER 2017**—Your favorite girls busting out of tiny swimsuits. Helen & Erin Star and Kitty Cute debut. Milly Marks XXX.

**SEPTEMBER 2017**—Alaura Grey is back and bustier than ever. Pregnant Natalie Fiore. Milly Marks and Codi Vore tit-to-tit.

**FEB./MAR. 2016**—Brand-new pictorials of the finalists for Newcomer of the Year, including Alexya, Kate Marie & Larissa.

**JULY 2015**—Three girls debut, including glam girl Larissa Linn. Emilia Boshe XXX, and a preview of *Preggos and Milkers 2*.

**FEBRUARY 2015**—Newcomer Olivia Jackson has huge tits and a big ass. New Jennica Lynn. Cutie Roxanne Diamond debuts.

**JANUARY 2015**—Features the finalists for the 2014 awards in five categories: Newcomer, Model, Plumper, XXX and Ass.

**HOLIDAY 2014**—G-cup Maya debuts. Natalie Fiore almost nine months preggers. Marie Leone gets ass-fucked by two guys.

**DECEMBER 2014**—Ten events that shaped big-tit history. Cat Bangles and Alana Lace XXX. Cameron Skye's hairy red bush.

**OCTOBER 2014**—Melissa Mandlikova six-months pregnant. Cat Bangles debuts. New Joana photos and interview. Maggie XXX.

**AUGUST 2014**—Bex Shiner and Rene Love return and an Angel DeLuca interview. Plus, good girl Jennica Lynn gets naughty.

**JUNE 2014**—Terri Jane and Nancy Navarro return. MILF Janessa Loren debut & interview. Cameron Skye's first hot fuck!

**APRIL 2014**—Scarlet LaVey and Rachel Love XXX. Bex Shiner, Dani Moore and Elle Flynn debut. *Voluptuous Xtra 15* preview.

**MARCH 2014**—Three hardcore layouts featuring Jessica Roberts, Angel DeLuca and Nikki Smith. Plus three new naturals.

**FEBRUARY 2014**—Gya Roberts can't stop sucking her tits! New girl Brittany Kendall fucks. Jennica Lynn photos & interview.

**HOLIDAY 2013**—Our annual contest issue with full-length layouts of Rockell, Anjii Ross, Scarlet LaVey, Roxi Red and Sirale.

**SEPTEMBER 2013**—Terri Jane takes a skinny dip, and a sexy "Tits in Tight Tops" section featuring Renee Ross and more!

**JUNE 2013**—Micky Bells' J-cups overwhelm her dress. Jasmine Jones and Jolie Rain XXX. Plus Scarlet LaVey and Rockell.

**MAY 2013**—Roxi Red's first XXX. Bustier Lana Ivans returns and Jolie Rain. MILF Sophia plus Brandi Sparks & Jasmine Jones.

**FEBRUARY 2013**—Latina Kitana Flores fucks two cocks. Shyla Shy is very pregnant. Terri, Gya and Micky in *Montego Babes*.

**DECEMBER 2012**—Maserati XXX. April McKenzie's tits are bigger than ever. Hitomi does a sexy striptease. Goldie Ray XXX.

**OCTOBER 2012**—Siri fucks and gets a facial. Christy Marks XXX. Newcomer Janne Hollan photos and interview. Nancy Navarro.

**SCORE AUGUST 2018**—Japanese natural Kaho Shibuya debuts. Bikini special with busty babes busting out of tiny bikinis.

**SCORE JUNE/JULY 2018**—Simulated sex with Vanessa Y. It's her hottest scene ever. Plus Shara Lopez's first XXX & Hitomi.

**SCORE MAY 2018**—The winners of *SCORE* Newcomer of the Year, Model of the Year and Hardcore Performer of the Year.

**SCORE APRIL 2018**—Loaded with photos of stars from the 1980s and '90s. Hot yoga with Milly Marks. Colombian Shanie Gaviria debuts.

**SCORE FEB./MARCH 2018**—Colombian naturals Shara Lopez and Katy Shavon debut. Annual contest issue with 2017's best.

**SCORE DEC. 2017**—Naturally stacked Lara Jones and Alexsis Faye debut. Eleven babes take it up the ass. Rachel Raxxx XXX.

**SCORE OCT. 2017**—Naturally stacked sisters Erin and Helen Star debut. Christy Marks special with her hottest photos. New Hitomi.

**XL GIRLS SP331**—A very special issue featuring seven newcomers, Suzumi Wilder getting ass-fucked by two guys & more.

**XL GIRLS SP322**—Alaura Grey's first tit-fuck & BJ scene. Jordynn LuXXX with two studs. Angel Sweets gets ass-fucked.

**XL GIRLS SP310**—Mya Blair, Busty Emma, Mariya Mills, Mia Sweetheart and Cat Bangles debut. Kamille Amora anal.

**Digital issues, many with bonus videos, available now at eBoobStore.com.**
**Total privacy! You can view them on your phone, iPad or tablet.**

**MAIL TO:** The SCORE Group (Dept. VO0918), P.O. Box 558150, Miami, FL 33255-8150 USA

Send me the following back issues. $14 PER ISSUE INCLUDING SHIPPING. ALL OTHER COUNTRIES: Canada C$22, UK £17, Australia: A$29, EU € 20, $22USD, including shipping. **Three magazine minimum order for international customers.** *15% discount applies to U.S., Canada, Mexico, Australia & UK subscribers only. U.S. orders are shipped via First Class or Priority Mail. International orders are shipped via Global Priority Mail (where available) or First Class Mail. Rush Delivery is available for an additional cost. Please call for rates and service availability. US customers, make checks or money orders payable to The SCORE Group. We accept payment in cash (£, €, C$ or US $ Bank Notes), American Express Travelers checks denominated in US funds or checks from a Canadian bank denominated in US $ (Canada Only) made payable to The SCORE Group. Florida residents please add 7% sales tax. Credit card orders must provide the exact credit card billing address in addition to the mailing address if the two are different. All items shipped in sturdy, discreet packaging to protect your privacy. All sales final. The SCORE Group cannot be held responsible for Customs seizures. By ordering, you certify that you are at least 18 years old.

❑ I am a V-mag subscriber & save 15% on all issues ordered.

*VOLUPTUOUS:* ❑ July '18 ❑ May '18 ❑ Mar. '18 ❑ Sept. '17 ❑ July '15 ❑ Feb. '15 ❑ Jan. '15 ❑ Hol. '14 ❑ June '14 ❑ Mar. '14 ❑ Feb. '14 ❑ Hol. '13 ❑ Sept. '13 ❑ May '13 ❑ Feb. '13 ❑ Dec. '12 *XL GIRLS:* ❑ SP331 ❑ SP322

*SCORE:* ❑ Aug. '18 ❑ June '18 ❑ May '18 ❑ Apr. '18 ❑ Feb./March. '18 ❑ Dec. '17 ❑ Oct. '17

Payment Method: ❑ Cash ❑ Check ❑ Money Order ❑ M/C/Eurocard/Access/Sirrus ❑ VISA/Plus ❑ AMEX ❑ Discover/Novus ❑ Maestro ❑ JCB ❑ Diners Club ❑ Union Pay In case of sellout, list alternate choice(s): _____

Credit Card #: _____ Expires: _____

Provide Security Code (Last 3 Digits Above Signature): _____ American Express Cardholders enter the 4 digits above Card No. Here: ____

Name: _____ Age: _____ Cust. ID #: _____

Address: _____ Telephone/Email: _____

City: _____ State/Country: _____ Zip/Postal Code: _____

Signature: _____ VO0918

Credit Card Orders Cannot Be Processed Without Signature and Security Code

**TOLL-FREE U.S. & CAN.**
**1-800-421-0760**

**24-HOUR FAX**
**1-305-662-5952**

**WORLDWIDE**
**+01-305-662-5959**

**INTERNET**
**www.eBoobStore.com**

**WE ACCEPT PAYMENTS IN U.S.$, C$, £ AND €**

GET TWO FOR ONE!
BOGO SALE!
Buy one month of SCORELAND and get the second month free!
Copy and paste this link into your browser:
www.scorevip.com/bogosc
HELEN STAR
ERIN STAR
NEW! WATCH SCORELAND ON YOUR HDTV FREE WITH YOUR ROKU DEVICE
MORE XXX AND EXCLUSIVE CONTENT THAN ANY OTHER BIG-BUST SITE ON THE WEB!
THE WORLD'S NUMBER ONE BOOB LOVERS' SITE... BY FAR!
• NEW LOYALTY PROGRAM. EARN AN ADDITIONAL FREE SITE FOR EACH MONTH YOU'RE A MEMBER.
• NEW HIGH-RES PHOTOS AND HD VIDEOS USING THE LATEST CDN TECHNOLOGY.
• NEW NON-RECURRING, MONTH-TO-MONTH BILLING OPTION. NEVER WORRY ABOUT REBILLING DATES!
NO CREDIT CARD? NO PROBLEM!
VISIT SCORELAND.COM TO PAY BY CASH, CHECK OR MONEY ORDER!
SCORELAND.COM

## V-MAIL

*Continued from page 8*

girls are great. That's why I never vote in the awards, because to me, they're all winners, and they all do wonderful things for my weiner. LOL!–J.D., Syracuse, New York

### A GREAT GIRL-NEXT-DOOR WHO BECAME A PORN STAR

Dear *Voluptuous*,

Congratulation to Angela White, one of my favorite V-Girls ever, on winning 14 AVN Awards. We're proud of you, Angela! Back when she first started with you, I friended her on MySpace (remember MySpace?), and she was incredibly nice. I remember her telling me about a shoot she was doing with Christy Marks, and later you released the one with Christy and Angela on the beach. It's interesting to see how far she's gone in the business and for a good length of time. But I just remember her being really cool and answering my questions.–J.T., via email

*Dear J.T.: Angela's movies, including her incredibly hot (and, frankly, shocking) new releases, are available at* eBoobStore.com. *We're very proud of Angela, too.*

***continued on page 20***

Angela gave her pussy a workout when she traveled to Eleuthera, the Bahamas.

Vmag DEBUT

# ELLIS ROSE

## THE CZECH GIRL-NEXT-DOOR

The girl you're looking at isn't a webcam model or a stripper. Before she came to *Voluptuous*, she had never gotten naked on-camera. She's doing this because her big-boob loving ex-boyfriend told her about us, and she thought it might be fun. And it is. "I like modeling," said Ellis, who's friendly and soft-spoken. "It's fun and it's interesting. It's something new for me." She could get used to it, and we could get used to seeing her. Ellis started developing when she was 13 and was always the bustiest girl in school. Her talent: "I make men love me." She doesn't have to try.

In the video version of this scene that's included with this issue (see page three for your free code), Ellis jiggles her G-cup naturals, self-sucks her nipples and gets lipstick all over them. That's something she does in-private all the time. Then lies down and spreads and plays with her sweet pussy. She does that every day, too.

## BARE FACTS

### Ellis Rose

**Birthday:** January 6, 1982
**Age:** 36 **Height:** 5′7″
**Weight:** 165 lbs. **Bra size:** 34G
**Measurements:** 42-28-40
**Born & Lives:** Czech Republic
**Hobbies:** Dancing, fitness, reading, movies, theater

"I have a busy life," Ellis said. "I go to a fitness club. I like running and biking. I like dancing. I don't dance so well, but I like it. I like singing, but I don't sing so well. I have never done anything like this, and the reason I did it is because I like to try new things. I will see where this may take me." As far as she wants.

FORGET NETFLIX!
SCORE TV ON ROKU IS BOOBFLIX!
IT'S YOUR SECRET BACK DOOR TO PORN ON YOUR BIG-SCREEN TV!
ROKU
ADD THE SCORETV PRIVATE CHANNEL TO YOUR ROKU AND ENJOY ALL OF OUR MOVIES. HERE'S HOW:
HUGE SELECTION OF BIG BOOB MOVIES!
1. GO TO MY.ROKU.COM ON YOUR COMPUTER OR SMARTPHONE.
2. SIGN IN TO YOUR ROKU ACCOUNT.
3. UNDER "MANAGE ACCOUNT," SELECT "ADD CHANNEL WITH A CODE."
4. ENTER THE ACCESS CODE WE PROVIDE AND SELECT "ADD CHANNEL."
5. ENJOY OUR BIG-BOOB, MATURE, AMATEUR AND TEEN MOVIES!
VISIT SCORETV.TV AND ACCESS OUR CHANNELS TODAY!

MODELS WANTED
Know a girl who's naturally curvy and beautiful and would be perfect for *V-mag*? Here at *V-mag*, we love 'em bigger, and that means big tits, big asses and soft curves that go on forever. So tell this girl that you think she's beautiful. Tell her there's a world of guys out there who would love to show her the appreciation she deserves. Tell her she can receive generous compensation and get all the perks that come with being an erotic model, like traveling to exciting places. If you know a girl who has what it takes, tell her to call *V-mag*'s studio manager today and find out about this exciting opportunity. In the U.S. and Canada, the number is 1-877-726-7335, extension 2006. Elsewhere, call +1-305-662-5959. extension 2006.
WE PAY FINDER'S FEES
Newcomer Amora Lee
Visit BeASCOREModel.com

# V-MAIL

*Continued from page 12*

## THE BIG-TIT TALENT KEEPS GETTING BETTER & BETTER

Dear *Voluptuous*,

Over the many years, I have been a SCORE Group fan. At times I'll give myself a break from the action only to come back and be blown away by the new talent. It's been the longest gap ever for me, but the *XL Girls*, *Voluptuous* and *SCORE* Girl talent has never been higher! Possibly better than 2011.

By the way, where's *BootyLicious*?–A.V., via email

*Dear A.V.: Thanks for writing and for the kind remarks. We're always surprised by how the great girls keep on coming. Remember when we thought 2003 was the greatest year ever for V-Girls? That year has been equalled or surpassed several times.*

*Unfortunately,* BootyLicious *magazine hasn't been published for many years now, but you can still get your big-ass fix online at* BootyLiciousMag.com.

## "ME & MRS. BIG TITS, OR, THE COCK ALSO RISES!"

Dear *Voluptuous*,

When I was in high school, which was 10 years ago, I had a teacher who me and all the other kids called Mrs. Big Tits. She had the biggest knockers in the

*continued on page 63*

We're thinking that Mrs. Big Tits might look a lot like Ivana Gita (Sept. '16).

# Just when you thought it was gone forever...

ON SALE NOW!

## By popular demand... a very special issue of XL Girls magazine!

FEATURING

- Seven big debuts!
- An anal 3-way!
- A G-cup plumper sucks & fucks a BBC!
- And lots more!

**Get the Spring 2018 issue (SP331) wherever you buy men's mags or at eBoobStore.com**

# Who's our No. 1 girl ever?

## It's up to you to decide!

Angela White

Chloe Vevrier

The decision we're asking you to make is not easy. There have been a lot of amazing girls in the 24-year history of *Voluptuous*. Girls like **Chloe Vevrier** (below left) and **Linsey Dawn McKenzie** (right), who were big stars and covergirls in the 1990s. Girls like **Angela White** (left), who was 18 when she traveled from Australia to debut in 2003 and has be-come a big-time star.

Vmag's
25
Greatest
Girls
Kelly Kay

Twenty-five years. That's the anniversary *Voluptuous* will celebrate in 2019. Twenty-five girls. That's how many there are in this very special pictorial. Here's Kelly Kay (left), the British darling who won 2004 Newcomer of the Year; Cherry Brady (above right), the epitome of the redhead with an hourglass figure; and Rhonda Baxter (below right) a *V-mag* superstar in the 1990s who can be seen in all her glory at the new website SCORE Classics.com. If you remember Rhonda, you've been a V-Man for a very long time.

Leanne Crow

Sharday

Now here's British bird **Leanne Crow** (above left); two-time Model of the Year **Sharday** (below left); and 2000 Model of the Year **Via Paxton** (right). But what makes this list amazing is who didn't make it: Jessica Turner, Sarah Mercury, Roxi Red, Carol Brown, Alaura Grey, Rachel Raxxx, Autumn-Jade, Ashley Sage Ellison, Miosotis, Karla James, Dors Feline and so on. Problem: You can't have a Top 25 with 40 girls!

Vmag's
25
Greatest
Girls
Karina
Hart

Gaze at this galaxy of superstars! Karina Hart (left) was second in *SCORELAND*'s Model of the Decade Contest and was basically responsible for us retiring Ass of the Year because she won it so many times. Renee Ross was a two-time Model of the Year. Hitomi won 2012 Model of the Year. Milly Marks is the reigning Model of the Year. As for Lorna Morgan, has there ever been a more-popular girl?

When we were making this Top 25 list, we considered not including girls who are more associated with *SCORE* than *V-mag* (such as Hitomi and Christy Marks) or *XL Girls* than *Voluptuous* (*Renee Ross*, for example), but decided against that because all of these girls have played an important part in our history. As we said, Renee won Model of the Year two times.

Christy
Marks

**Terri Jane** (above) is one of those girls who was very popular in *XL Girls* magazine but was also a multi-time *V-mag* covergirl. Same for **Micky Bells** (right), one of the few girls who has been a covergirl in *Voluptuous*, *SCORE* and *XL Girls*. We think she's at her best as a curvy V-Girl. Her hangers are incredible no matter her weight. And we had to include two-time Model of the Year **Vanessa Y.**, whose popularity keeps growing.

Micky Bells

Nicole Peters

**Nicole Peters** (left) won Newcomer of the Year and was two-time Model of the Year. **Diane Poppos**, queen of the big-titted housewives, had the ability to turn any issue of *V-mag* into a best-seller just by being on the cover. **Natalie Fiore** somehow never won a year-end award but remains one of the most-requested girls in our history. Germany's **Nadine Jansen** (right) truly is the definition of voluptuous. And now it's time for you to vote for your favorites. Read the copy in the ballot because the rules are a little different from our usual contests. Your job is going to be just as difficult as ours was.

# VOTE FOR YOUR FAVORITES NOW!

**Vote for five girls. YOU MUST SELECT FIVE GIRLS OR YOUR VOTE WILL NOT BE COUNTED. One ballot per person. Submitting more than one ballot will result in all of your ballots being declared invalid. The deadline for voting is September 18, 2018.**

- ❑ ANGELA WHITE
- ❑ CHERRY BRADY
- ❑ CHLOE VEVRIER
- ❑ CHRISTY MARKS
- ❑ DIANE POPPOS
- ❑ HITOMI
- ❑ JOANA BLISS
- ❑ KARINA HART
- ❑ KELLY KAY
- ❑ KERRY MARIE
- ❑ LEANNE CROW
- ❑ LINSEY DAWN McKENZIE
- ❑ LORNA MORGAN
- ❑ MASERATI
- ❑ MICKY BELLS
- ❑ MILLY MARKS
- ❑ NADINE JANSEN
- ❑ NATALIE FIORE
- ❑ NICOLE PETERS
- ❑ RENEE ROSS
- ❑ RHONDA BAXTER
- ❑ SHARDAY
- ❑ TERRI JANE
- ❑ VANESSA Y.
- ❑ VIA PAXTON

**Mail your ballot to:** *V-mag's* 25 Greatest,
P.O. Box 558150
Miami, FL 33255-8150

**Or email:** Voluptuous@scoregroup.com

Name or initials _____ City _____
State/Country _____

Comments (Who you voted for and why. You may use an additional sheet of paper if necessary.)

_____

_____

_____

# MARINA GREY

## FROM RUSSIA WITH LUST

"I always try to have fun whatever I do," said Marina Grey, who has G-cup naturals but manages to cram them into F-cup bras because she loves the bulging cleavage that doing so creates. Marina had a lot of fun when she modeled for us. She proudly showed off her big tits and voluptuous body. She sucked and fucked hung porn studs and took their giant loads all over her giants tits. It was all in a week's play for this lovely babe from Belarus.

Vmag
DEBUT

## BARE FACTS

### Marina Grey

**Birthday:** March 30, 1982
**Age:** 36 **Height:** 5′6″
**Weight:** 166 lbs. **Bra size:** 36G
**Measurements:** 42-30-36
**Born:** Belarus **Lives:** Russia
**Video:** See page three for your free access code.

Incredibly, Marina was not nearly the bustiest girl in school. She didn't start to develop until she was–get this–23 years old. And now, her tits are still growing. "I love to show people my breasts," she said. "I wear sexy clothes so people can see my beautiful breasts. I get a lot of attention. I like it." Marina enjoys fetishes that involve her chest, meaning lots of bouncing and sucking and tit-fucking. That's all in a day's play for us!

Marina likes watching sports and hanging out with her friends. She masturbates every day and told us, "I always want to try something new. I like all kinds of dates. I like to meet new people. I like good sex, and I try to have it as much as I can." She doesn't have to try too hard. Guys must be lining up to get into her bra and panties. "They are," she said, "but they don't have to try too hard. I love sex so much. That is why I am here!"

# NATASHA SWEET

## "EVEN HER TITS HAVE TITS!"

Natasha Sweet is out on the street, and what's she doing? Using her natural assets to round up some cash. Giving the boys what they want. Meanwhile, two horny dudes are cruising the town, looking for hot hookers with huge hooters, and Natasha has exactly what they want. "Even her tits have tits!" one of the guys say, astonished by the sight of Natasha with her rack pouring out over her hooker wear. *"Even her tits have tits?"* What does that mean? Natasha doesn't speak much English, so she lets her tits do the negotiating, and, before long, she's back at their place.

## BARE FACTS

### Natasha Sweet

**Birthday:** Sept. 22, 1977
**Height:** 5′6″ **Weight:** 124 lbs.
**Bra:** 32G **Measures:** 40-28-36
**Previous appearances:** Nov. ′17, May ′17 (XXX), March ′17 **Movies:** *Voluptuous Xtra 18* and *SCORE Threesomes 4* (XXX-Rated); *Big Fat Tits 3* & *All Stacked, All Natural 7* (X-Rated). Order on page 99.

It's always a bargain when your hooker wants cock as much as you want her tits and pussy, so this is definitely an even exchange. "She loves the cock. We found the right girl for sure," one dude says as Natasha swallows his meat and his buddy slams her from behind. "We went to the right part of town," the other dude says.

Vmag
SEPTEMBER 2018
Natasha Sweet

"I feel my sexiest when I am wearing a very tight dress that makes my boobs stand out," said Natasha, who speaks Russian and Italian and had never fucked on-camera until she came to us. "It should be tight all over. Red is my favorite color for a dress when I want to seize every man's attention. I always wear the highest heels. Men compliment me about my walk when I am dressed in a tight dress and high-heeled shoes." But their eyes are on her chest.

# MODELS WANTED

## GOT AN EYE FOR GREATNESS?

***If you know a great pair when you see one, you can be the hero who sends the next V-Girl our way. Here at Voluptuous, some of our best model scouts are men and women just like you who know a girl who's naturally curvy and beautiful and would be perfect for V-mag.***

## SHE GETS PERKS, TOO!

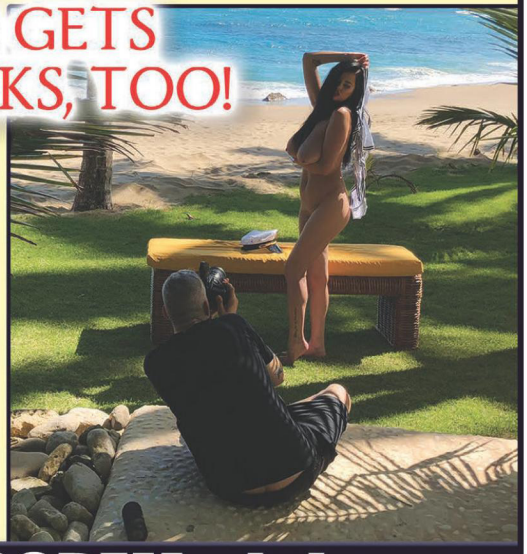

Your busty friend will get generous compensation, enjoy being pampered by our studio crew and maybe even travel to exotic places, like the Dominican Republic. So if you know a girl who's got what it takes, tell her to call our studio manager today and find out about this exciting opportunity. In the U.S. and Canada,call 1-877-726-7335, extension 2006. Elsewhere, call +1-305-662-5959.

VISIT **BeASCOREModel.com**

**eBoobStore.com**

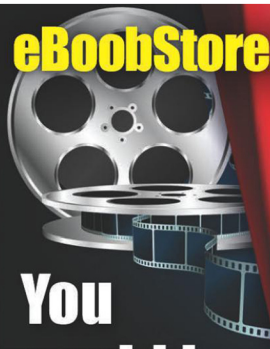

**You could be watching these movies RIGHT NOW!**

***FAST & SECURE*** *movie streaming*

**Cheaper** *No shipping costs!*
**Quicker** *Instant access!*
**Better** *Highest resolutions!*

**ATTENTION SCORE® SUBSCRIBERS**

**ARE YOU MOVING? TELL US QUICKLY!**

The U.S. Post Office only forwards periodicals-rate mail for 60 days, so we must have your new address within three weeks of your move to guarantee that you'll get all your issues. We cannot be held responsible for non-delivery of issues due to your address change.

MAIL TO: *SCORE* Change of Address, P.O. Box 558150, Miami, FL 33255-8150. Please include your mailing label or a legible copy. UK SUBSCRIBERS: Please contact us at the above address.

# CAT BANGLES
## GAGGING FOR ANAL

The guy whose cock Cat is sucking? As the late baseball owner Branch Rickey said, "Luck is the residue of design." As Cat tells it, back when she was living in Providence, Rhode Island, she posted an online video of her and a guy fucking. "Everyone loved it and commented, including Tony. He commented that any hot girls should get in contact with him if they were interested in modeling with The SCORE Group. And now here I am, blowing Tony!"

"I have no gag reflex," said Cat, who proves it here and had to hold back to keep Tony from cumming when he had yet to fuck her pussy or ass. We asked Cat if being a V-Girl has changed her, and she said, "I wouldn't say changed. I would say evolved because I've always been sexual. But now I can do it all and let it all hang out. I can do things I never would have thought about doing."

## BARE FACTS

### Cat Bangles

**Birthday:** August 17, 1988
**Age:** 29 **Height:** 5′7″ **Weight:** 162 lbs.
**Bra:** 38DDD **Measurements:** 44-30-44
**Previous appearances:** Nov. ′16 (XXX), Dec. ′15 (XXX); *XL Girls* #314 (XXX)
**Movies:** *Cat Bangles, Busty Anal Sluts 4* and *Double Stuffed Plumpers 4* (XXX-Rated); *All Stacked, All Natural 7* (X-Rated) All available on page 99.

Cat, who has fucked on-camera only for us, is proud to announce she has her own exclusive DVD. It's called *Cat Bangles*, and it's packed with her hottest scenes, including one where two studs take turns on her voluptuous ass. But it doesn't have this scene, which is one of this issue's bonus videos, or another bonus scene of Cat going solo and getting hot in the kitchen. Turn to page three so you can see both!

GET SAVAGE ALL OVER THIS BIG...
1-800 BLACK ASS
CUM CLOSER BOO... YOU KNOW MY ASS IS DA BOMB.COM! ;P
TIGHT, BLACK PUSSY BABY!!
1-800 DARK TWAT
A037
$2.98 per/min. plus a small $2.98 connection fee, Credit cards & Check by Phone. Adults 18+ only

16220

1-800 TEEN LUST
A075
$1.98 - $3.98 PER MIN PLUS SMALL $2.98 CONNECT FEE / CREDIT CARD, CHECK BY PHONE. ALL GIRLS ARE 18+ ADULTS ONLY

16218

Continued from page 20

school, and I used to catch all the male teachers checking her out when she walked by. She never wore revealing clothing that showed her cleavage, but she didn't have to. When she wore a silk, button-down top, her chest tented unbelievably, and cone-like, too. She had the best attendance rate of any teacher because all the boys were mesmerized by her huge tits. I used to sit in class with a hard-on hearing her go on almost rhapsodically about Hemingway and Fitzgerald, and I can't count how many times I fantasized about fucking her big tits. When I lost my virginity with a girl in the back of my father's Honda Accord, I was thinking about Mrs. Big Tits while fucking this girl. No wonder I came in five seconds.

Fast-forward 10 years later, and I was shopping at the local Barnes & Noble book store when I looked up in the literature section and couldn't believe my eyes: Mrs. Big Tits, whom I hadn't seen in years, was standing next to me, except this time, she wasn't dressed for school. She was wearing a tight, low-cut top that showed a lot of cleavage and shorts that showed off long, shapely legs I didn't even know she had.

"Benjamin?" she said, surprised, when I looked up and caught her eyes.

"Mrs.…" I almost said "Big Tits." "Gage?"

She looked down at my hands.

"I'm glad to see I had some influence on you."

I was holding a copy of the collected short stories of Ernest Hemingway.

"You have no idea how much influence you had on me," I said. "I'm an English teacher a few towns over." I didn't mention that thanks to her, I've been a loyal reader of *Voluptuous* and *SCORE* ever since she was my teacher in high school.

We small-talked a little about the old days, then she said, out of nowhere, "I always liked you, Benjamin. You were one of the few boys in class who wasn't always undressing me with your eyes."

Hearing that, I almost choked. I was always checking her out. I decided to take a chance.

"Well, then I must have hid it really well," I said.

"Really?" she said. I could see she was blushing. I glimpsed down real fast

All girls depicted at least 18 yrs of age. Must be over 18 to call. All major Credit Cards accepted.
16216

and saw a few sweat beads forming in her cleavage.

"Well, I caught you this time!" she said. She laughed and I blushed.

"I knew the kids called me Mrs. Big Tits," she said. "That was okay. I took it as a compliment at the time. I was going through a really bad divorce. My husband had left me for another woman, and my self-esteem was really low. I'm not saying I liked all those teenage boys staring at my chest, but at the same time, it helped me feel a little better about myself. They still look, of course. No way I could ever hide these."

Only an idiot wouldn't have sensed an opening right there. I said, "Are you still divorced?"

"Yes," she said. "Never remarried, and my kids are out of the house, so I guess that means I can do whatever I want whenever I want…with my former students, of course."

She smiled, and I could see the twinkle in her eyes and feel the hard-on in my pants. It was like old times. Then she glanced down and said, "Am I making you uncomfortable, Benjamin?"

I stammered, "No, not at all."

"Perhaps we should leave and go someplace where we can relax and catch up on old times. My place?"

She didn't wait for an answer. She grabbed by hand, and but we didn't get back to her place, not just then. Before I knew it, we were in the front seat of her car, and she was going down on my raging hard-on, and it was the middle of the day!

"I'm sorry. I almost forgot," she said after a few sucks. "You probably want to see what Mrs. Big Tits really has under her blouse."

She popped out one hard-nippled tit, then the other. They were gigantic and with large, darkened areolae, the kind only a mature woman can have. She sucked my cock for a few more minutes, and then when she could feel that I was about to cum, she looked up and said, "If I let you orgasm, will you have more for me later?"

"Definitely, I said," then she sucked me a few more times and I shot my load down her throat so hard, my back bucked, but she swallowed every drop.

We went back to her place, where I enjoyed every inch of her magnificent mounds. She stuffed her tits in my face, then she jiggled them in my face then she let me tit-fuck her for what must have been a half-hour. She knew all of the tit-fucking positions–on her back, on her knees, hanging over me–and although she looked disappointed when I shot my load all over her tits (and got some in her eye), I said, "Don't worry. There's lots more where that came from." And, of course, there was. The thing is, although I knew Mrs. Big Tits had big tits, I never could have imagined that she would be so kinky and wild again, deep-throat cock, sucking my cock, licking my asshole, letting me do whatever I want with her tits, even letting me lick her delicious asshole (although she hasn't let me fuck it yet. I think she will, though).

Over the past few months, I've been fucking Mrs. Big Tits every day and three times on Saturdays and Sundays. I thought about telling some of my friends from high school about it, but I thought that would be disrespectful.

By the way, it would be a nice call out to the great Ernest Hemingway, my favorite author, who helped get me where I am right now, if you publish this letter and call it, "The Cock Also Rises."–R.S., Oak Brook, Illinois

16222

# V SPOT

## FRESH OFF THE RACKS!

BY DAVE ROSENBAUM

# BRA GIVEAWAY!

## Win two-time Model of the Year Vanessa Y.'s signed bra

While you're anxiously waiting to find out if you won Milly Marks' signed bra in the contest announced in the May '18 issue (we'll announce the winner in the November '18 issue, available August 21), here's another priceless signed bra for you to win.

This just in: Two-time *Voluptuous* Model of the Year Vanessa Y. has signed a bra that came right off her prized rack! And you can win this prized collectible.

To enter, on a sheet of paper, write your name, address, email address (if you have one) and the phrase "I'm over 18 years old and want to win Vanessa Y.'s bra." Then send it to: Vanessa Y. Contest, P.O. Box 558150, Miami, Florida, 33255-8150.

Or email your entry, with the above information, to voluptuous@scoregroup.com.

Only one entry per person. Multiple entries will result in all of yours being disqualified, so don't do it! The deadline for entries is September 1, 2018.

Good luck, bra lovers!

Vanessa has a difficult time finding bras that fit, so it was very generous of her to sign one for this giveaway.

# SCORE goes "Rack to the Future"

The all-naturals issue of *SCORE* magazine is always one of the biggest events on the big-boob calendar, and it's always special. This year's all-naturals issue, cover-dated September '18 and on-sale July 17, is built around a concept many readers have suggested: girls of today who are similar in very important ways to great girls of the past.

For example, in "Matching Pairs," we see that Erin Star's rack is very similar to Christy Marks'. "Hairy Pussies" features Jeannine Oldfield and Vanessa Y. Natalie Fiore and Lara Jones, we realized, look like they could have been "Separated At Birth." Chloe Vevrier and Alexya are "Exotic Europeans" with similar looks.

And that's what this issue is all about. The newer girls get the full-length pictorials with sidebars that compare them to their counterparts.

We think you'll enjoy this fascinating and unique issue.

# We have a little secret

As this issue was going to press, our studio team was packing its bags and heading off to the north coast of the Dominican Republic for our biggest group shoot since Boob Cruise 2000.

This on-location spectacular will feature eight girls, all of them naturals, all of them spectacular. Barring travel problems, the lineup is: 2017 Model of the Year Demmy Blaze, Alexya, Codi Vore, Erin Star, Helen Star, Kitty Cute, Daria and Sha Rizel.

Big news: The entire November '18 issue, on-sale August 21, will be devoted to this very special shoot.

# KITTY CUTE

## KITTY'S GOT TITTIES

"When I got home after a day of photo shootings, I was so excited that I masturbated again, took a shower and masturbated one more time," said Kitty Cute, who, along with Erin and Helen Star, is leading the newest charge of busty naturals from Romania, a place that must be visited on vacation if you love big tits. Kitty is cute, but are her tits cute? The word "cute" is often used for things that are small. Kitty's naturals aren't small. They're giant G-cups!

## BARE FACTS

### Kitty Cute

**Birthday:** April 11, 1989
**Age:** 29 **Height:** 5′5″
**Weight:** 148 lbs. **Bra:** 38G
**Measurements:** 45-28-38
**Lives:** Bucharest, Romania
**Previous appearance:** Nov. ′17
**Videos:** See page three for your special code.

Kitty, who debuted as our centerfold girl in the Nov. '17 issue and can be seen shaking and jiggling her boobs (and playing with her hairy pussy) in the video that's included with this issue, describes herself as "a normal girl-next-door" who doesn't have any fetishes. She likes straight-ahead sex. You know, cock-sucking. Getting her pussy eaten. Missionary and doggy-style fucking. "A good massage and oral sex does it for me," she said. Any volunteers?

# SMILEY EMMA

## CANADIAN WARM FRONT

It's not often that a warm front moves in from Canada, but that heat wave enveloping your mind and body right now is the result of Smiley Emma, an M-cup beauty from Western Canada whose bodacious boobs and sweet, friendly personality is enough to get any boob-man sweating bullets. And can you imagine working in an office and having Emma, her cleavage pouring out of her sweater, as one of your co-workers? You'd never get a drop of work done.

# VMAG INTERVIEW

**V-MAG:** Hi, Smiley Emma. Nice name.
**EMMA:** *[Laughs]* It's because I'm smiling all the time! I'm a very happy person.
**V-MAG:** Sorry, but right now, I'm focused on your huge boobs. What size are they?
**EMMA:** They are 34M. "M" for massive, and that's the UK size.
**V-MAG:** Wow!
**EMMA:** They're pretty big. They're hard to buy bras for, but I wouldn't change them for anything. Any sort of chain store, I can't just walk in and buy something off the rack. I have to find local specialty stores that specifically carry larger sizes, and then maybe they have to alter the bra. They're costly, but I enjoy it. I like the cleavage.
**V-MAG:** I'm sure guys love the cleavage.
**EMMA:** Yeah, I get a lot of stares. I don't get a lot of people that come up to me and talk to me, but I do see a lot of people looking and kinda staring or looking me up and down. I think my boobs almost intimidate people, so they're a little shy to come up to me.
**V-MAG:** What are your hobbies?
**EMMA:** I love the water, so if I can be on the water, I'll do that. I also play a lot of video games. I'm kind of a gamer. I'm a big nerd, so whether it's on the computer, Xbox, even on my iPhone or iPad, I'm usually playing a game.
**V-MAG:** Were you the bustiest girl when you were in school?
**EMMA:** I've always been the bustiest wherever I've been. I had some friends who had some boobs but nothing compared to these. I got made fun of a lot because of them, but I think that was because they were either jealous or just wanted them. I now have one friend who kinda has boobs like mine, but she doesn't flaunt them like I do. I'm usually the only one in my group who has boobs. At least this big, anyway.
**V-MAG:** What do you wear when you go out?
**EMMA:** A low-cut top, maybe with some leggings underneath, or I'll wear spaghe-tti-strap tank tops, but either way, there's always going to be some cleavage. I can't help it. I can't hide it. *[Laughs]*
**V-MAG:** What are the best and worst compliments you've ever received?
**EMMA:** I would say the worst was someone telling me they're too big. I'm like, "How can they be too big?"

*Interview continues on page 86*
*Pictorial continues on next page*

Looks like Emma has found another use for the office supplies. Looks like she's going to use her lunch break to give herself some quick relief. "I love my boobs being massaged," she said. "I do it even on my own. I'll just be sitting there watching TV and I'll start rubbing my nipples and grabbing my boobs and just playing with them. And, of course, that makes me horny, so next I'll get around to my pussy."

A Tribute to Barren Shops

## BARE FACTS

### Smiley Emma

**Birthday:** February 20, 1985
**Age:** 33 **Height:** 5′6″
**Weight:** 168 lbs. **Bra:** 34M
**Measurements:** 44-33-42
**Previous appearances:** July ′17, *XL Girls* #314
**Movies:** *Super-Sized Sluts 2* and *Ready For Stuffing 3* (X-Rated). Order on page 99.

Nice girls spread their holes wide so you can jack off, too. Since Emma's a nice girl who loves getting banged from behind, it's no accident that she's giving you this great closeup. You can get another look at Emma's holes and jiggling tits in the video included with this issue (see page three). "But jack off to my pics first!"

# AMY BERTON

## FROM WAITRESS TO *V-GIRL*

"When I was younger, I was embarrassed to get so much attention because of my chest, but now, on the contrary, I enjoy it," newcomer Amy Berton said. "I like to wear tight T-shirts and tight dresses with a low neckline now." Or, as we're about to see, absolutely nothing at all. "I like to masturbate, so I was comfortable doing it on-camera," Amy told us. "I start slow and I imagine a guy licking my pussy. Sometimes I even like to use a vibrator on my clit."

Vmag
DEBUT

## BARE FACTS

### Amy Berton

**Birthday:** January 21, 1991
**Age:** 27 **Height:** 5′5″
**Weight:** 148 lbs. **Bra size:** 34F
**Measurements:** 40-28-40
**Occupation:** Waitress
**Video:** Free with this issue.
See page 3 for your code.

Amy was a waitress. Then a friend told her about us and how we love to photograph beautiful girls with big tits. Amy was curious, and since she's the adventurous type, she sent in some selfies. Now she's serving up her big naturals and tight pussy for all the world to see. Fucking on-camera, too, but that's a pictorial and video for another day. Until then, you have her to yourself.

1-800-SHEMALE
7 4 3 6 2 5 3
YOU WON'T FORGET ME, BABY...
A077 PRICES RANGE FROM $1.99-$5.99 PER MINUTE. CONNECTION FEES MAY APPLY. ALL MODELS 18+
16294

HORNY NYMPHO SLUTS!
ONLY 65¢ PER MIN
LIVE, NASTY, 1-ON-1 ONLY .95¢ PER MIN
1-800-669-1111
+ SMALL $2.95 CONNECT FEE / ADULTS 18+ ONLY / CREDIT CARD A025

HOT WET XXX SEX!
ONLY 89¢ PER MIN
LIVE ONE-ON-ONE
1-800-TO-WHORE
8 6 9 4 6 7 3
*At least 18 yrs of age. Credit card/adults 18+ only A024

CUM-LOVIN' SLUTS!
GIMME UR BEST SHOT!
WE SWALLOW!
1-800 CUM SHOT
2 8 6 7 4 6 8
HD VOICE
$4.99 PER/MIN. PREMIUM AND ACCESS FEES MAY APPLY. ADULTS 18+.
A068
16270

## SMILEY EMMA

*Continued from page 73*

Especially because they're all-natural. And the best is being told they're nice and full and round and I have really nice nipples for such big boobs.

***V-MAG:*** What are your fantasies?

**EMMA:** My biggest fantasy is to have a threesome with two guys. I like to be touched, and I'm not going to lie, I like to suck dick, so to have sex from behind and suck on a dick at the same time would be extremely hot for me.

***V-MAG:*** What's your favorite position?

**EMMA:** Doggy-style. I like having someone fucking me from behind. I like the way the balls slap up against me. I know that's getting pretty crude, but I like the feeling of it. You've got multiple feelings, and I like to be touched, so doggy-style does it for me.

***V-MAG:*** What do you do to take care of your boobs?

**EMMA:** A lot. I lotion every day after my shower, and I need a lot of lotion on my boobs, so I'll put some lotion all over them and I'll rub them. And I'll do some exercises. I can flex my pec muscles, so I can actually move my boobs. *[She takes out her tits and demonstrates]* That's my special talent! *[Laughs]*

***V-MAG:*** Can you tell us how you became a model?

**EMMA:** I'm kind of an exhibitionist. I hate clothes. As you can see, my boobs are out now. I prefer to be naked and I like to be watched, so I started doing webcamming. I like being able to set my own hours and interact with others and explore my sexuality. I do cam-to-cam so I'll see one of the members on the other side if we go into a private chat. I like to do what the member wants to see, or sometimes they'll ask me what I want to do, so there'll be a lot of jiggling, a lot of bouncing. I get a lot of boob guys that come into my chat room and comment on my boobs all the time.

***V-MAG:*** I can see that you enjoy it.

**EMMA:** I do. I'm a happy person. I try to be as honest and show as much of myself as I can because if I was in their shoes, I wouldn't want to go into a room and see a model who's not having fun, not enjoying herself, so I'm always smiley and happy and having fun. Being silly. That's why I like this so much. I know the guys out there love big boobs, and I'm happy to show mine to them. I'm so happy to be here!

THE ONE AND ONLY!
1-800 JACK OFF
5 2 2 5 6 3 3
CUM ALLLL OVER MY FACE BABY!
LIVE SEX 24 HOURS
1-888 JACK-OFF
5 2 2 5 6 3 3
R U KINKY?
A076
Most major credit cards accepted & check by phone: $1.98 to $3.98 per/min. plus a small $2.98 connection fee.
16228

HORNY HOUSEWIVES READY 2 FUCK!
HD VOICE
1 800 WET WIFE
9 3 8 9 4 3 3
CUCKOLD SLUTS!
EASY MILFS!
CHEATING WIVES!
C'mon, sexy baby... Gimme that HARD COCK! My hubby doesn't please me anymore and I need to CUM! Plz unzip those jeans and CALL NOW! I'll beg you for it!
A074
PRICES RANGE FROM $1.99-$5.99 PER MIN. ALL CREDIT CARDS AND DEBIT CARDS ACCEPTED. ALL MODELS 18+
16224

# ALESSANDRA MILLER

## BOLIVIAN BABE'S FIRST PORNO

That didn't take long, did it? Bolivian babe Alessandra, who calls Miami, Florida home, sits on a dude's face then sucks and fucks his cock in her first porno. When she debuted in the March '18 issue, she said, "I love sex very much." She also said, "I cum hardest from good oral sex," so wasn't it nice of the dude to say, "Why don't you sit on my face?" Alessandra did, and while she was at it, she jutted her huge areolae into the camera. Yeah, this is a girl who knows what she wants and knows what her man wants. Her main reason for coming here: porn cock.

Of course, oral sex is a two-way street, so after sitting on JMac's face and cumming hard, Alessandra returns the favor by sucking his huge cock and swollen balls. And if you're thinking, *This girl fucks like a porn star*, there's a reason for that. "I always watched porn and I would think, 'How does it feel to be on the other side?'" So, in a way, all of the previous fucks in Alessandra's life have been preparation for this scene.

## BARE FACTS

### Alessandra

**Birthday:** Aug. 29, 1980
**Age:** 37 **Height:** 5′4″
**Weight:** 122 lbs.
**Measurements:** 42-26-36
**Bra Size:** 36DDD
**Born:** Bolivia **Lives:** Miami
**Previous appearance:** March ′18
**Video:** Included free with this issue. See page three.

Alessandra enjoys dancing, traveling, shopping and fucking. She wears sexy dresses when she goes out because, like most Latina hotties in Miami, she loves to show what she's got. "I'm very social and I make friends very easily," she said. She made friends with JMac. "This is the most-fun thing I've ever done," she said. "Now I want to do it again!"

# MOVIE CLUB

## BUY 3 DVDS OR BLU-RAYS & GET THE 4TH FREE!

**Free DVD or Blu-ray must be of equal or lesser value.**

## CAT BANGLES

She has huge, natural tits, a big, plump ass and a dick-sucking mouth that's forced many porn studs to tap out. She's Cat Bangles, a Puerto Rican hottie who can't get enough dick. Cat fucked on-camera only for The SCORE Group, and now she's all yours in her first movie. Cat does it all, gagging herself on giant cocks, taking huge cocks in every hole and even enjoying the feeling of being stuffed as two studs take turns on her ass. And you have to hear how this Cat purrs! Cat brings on the Latina heat.
**142 Min. XXX-Rated (DVD only)**

## BEST SELLERS — TOP 3 MOVIES OF THE MONTH

### ROXI RED

She has KK-cup naturals and loves to fuck. The first movie devoted exclusicvely to super-stacker Roxi features two solo scenes, including one in which she shaves her pussy, her only on-camera anal and her first threesome with two lucky studs.
102 Min. XXX-Rated (DVD only)

### BARBARA ANGEL

If you saw her in everyday life, you'd never expect her to show off her beautiful body, spread her pussy and suck and fuck huge-dicked porn studs on-camera. But this angel has a very naughty side that she happily exposes in her first exclusive movie.
119 Min. XXX-Rated (DVD only)

### INTRODUCING MILLY MARKS

Get to know our Newcomer of the Year as she busts out of tight tops, bounces her tits, oils, fucks her pussy with toys and has her first on-camera boy-girl sex scenes, one with huge-dicked JMac.
109 Min. XXX-Rated (Blu-ray or DVD)

### TERRY NOVA

She's slim 'n' naturally stacked with enticing hangers and inverted nipples. Terry Nova is so innocent, so shy, so quiet… until a big cock comes along. Then she's ready to suck and fuck like a wild nympho. Features five XXX scenes, including her famous four-way with Christy Marks.
**120 Min. XXX-Rated (DVD only)**

### INSIDE ALAURA GREY

Alaura goes all-the-way for the first time…and the second…and the third! In one scene, she does two hung studs. Of course, she gets her huge naturals doused with cum. Behind-the-scenes action, self-sucking, oiling & an interview.
**120 Min. XXX-Rated (Blu-ray or DVD)**

### TERRI JANE

She's a school girl and a naughty nurse. She puts on a bursting bikini show. She gives you amazing views of her huge naturals underwater. In her first exclusive DVD, brickhouse British babe shows why she's one of the greatest V-Girls ever.
**93 Min. X-Rated (DVD only)**

**U.S. and Canada: Call 1-800-421-0760**

### BIG FAT TITS 3

Big, fat natural tits! Colombian sexpots Shara Lopez and Katy Shavon, sisters Erin and Helen Star, short 'n' stacked Lara Jones and Alexsis Faye. Plus Tiggle Bitties, Maserati, P-Chan, Maya Milano, Lila Payne, Codi Vore, Natasha Sweet, Juliana Simms and more.
**236 Min. X-Rated (Blu-ray or DVD)**

### BIG FAT TITS 2

They're playing with their pussies, and on top of that, they have the biggest naturals in the world. 17 girls including. Micky Bells, Tiggle Bitties, Emilia Boshe, Roxi Red, Lila Payne, Demmy Blaze, Paige Turner, Samantha Lily, Alana Lace, Dors Feline, Maya Milano and Amaya May.
**252 Min. X-Rated (Blu-ray or DVD)**

### ALL STACKED, ALL NATURAL 7

Three discs, 24 girls including Natasha Sweet, Rachel Raxxx, Codi Vore, Stefania Kinskih, Roxi Red, Cat Bangles, Rockell, Juliana Simms, P-Chan, Chloe Rose, Alana Lace, Danni Lynne, Dulcinea and many more. Our bustiest edition ever.
**363 Min. X-Rated (Blu-ray or DVD)**

### ALL STACKED, ALL NATURAL 6

Twenty-four girls. Juliana Simms, Alaura Grey, Alexya, Lila Payne, Allie Pearson, Larissa Lynn, Jennica Lynn, Micky Bells, Liza Biggs, Monica Love, Tiggle Bitties, Vanessa Y., Roxi Red, Maya Milano, Samantha Lily and more.
**410 Min. X-Rated (Blu-ray or DVD)**

### ALL STACKED, ALL NATURAL 5

Features Alexya, Ann Calis, Barbara Angel, Bex Shiner, Bunny Brooks, Cat Bangles, Elle Flynn, Ellie Roe, Gabrielle Love, Jasmine Shiraz, Kate Marie, Krystal Swift, Maggie Green, Marie Leone, Maserati, Melissa Manning, P-Chan and more.
**248 Min. X-Rated (Blu-ray or DVD)**

### ALL STACKED, ALL NATURAL 4

Teeming with stacked legends, Model of the Year and Newcomer of the Year winners, black 'n' stacked hotties, blondes, redheads, brunettes, MILFs, busty, bubbly newcomers and girls-next-door. Find out why we fell in love with Alaura Grey
**268 Min. X-Rated (Blu-ray or DVD)**

# Naturally stacked babes in solo & XXX action

### READY FOR STUFFING 3

30 plump babes in solo action. Features Smiley Emma in her first movie plus Alaura Grey, Mya Blair, Nila Mason, Mariya Mills, Monica Love, Allie Pearson, Dors Feline, Quinn Rain, Angel Sweets and many more. Shot by plumper lovers for plumper lovers.
**480 Min. X-Rated (DVD only)**

### VOLUPTUOUS XTRA 18

XXX Performer of the Year finalists Natasha Sweet, Amaya May and Paige Turner have G-cups. Rachel Raxxx is 18 and has JJ-cups. These are their first hardcore scenes. Plus Roxi Red, Chloe Rose, Harlow Nyx, Anastasia Lux, Barbara Angel and May West.
**201 Min. XXX-Rated (DVD only)**

### VOLUPTUOUS XTRA 17

JJ-cup Liza Biggs pops her hardcore cherry, plus Cat Bangles, Cassie, Elle Flynn, Barbara Angel, Kamille Amora, Maggie Green, Olivia Jackson and Alana Lace, all in tit-bouncing, tit-fucking, pussy-fucking action. Loaded with glazed tits and facials.
**200 Min. XXX-Rated (DVD only)**

### VOLUPTUOUS XTRA 16

Alana Lace, Lola and Cat Bangles pop their XXX cherries. H-cup housewife Cameron Skye shaves her cunt before she gets covered in thick spunk. Also, busty favorites Maserati, Dani Moore, Maggie, Missy Monroe, Sirale, Desiree, Vicky Soleil and Olarita return!
**225 Min. XXX-Rated (Blu-ray or DVD)**

### BREAST OF SCORELAND 3

Bigger-than-ever, bustier-than-ever! Naturals and slim 'n' stacked. An all-star cast of 36 busty babes, most of whom you won't see anywhere else, on four boob-packed discs. Twelve hardcore and 24 solo scenes. Your desert island DVD
**483 Min. XXX-Rated (DVD only)**

### V-GIRLS NEXT DOOR 2

Twenty-four naturally stacked babes, many of them exclusives. Includes a sensational lineup of newcomers, including H-cup Milly Marks and Sabrina-Jade, plus Lila Payne, Alexya and all-time greats Hitomi, Christy Marks, Karina Hart and Marilyn Sakova.
**373 Min. X-Rated (Blu-ray or DVD)**

**All discs are Region-Free**

# MOVIE CLUB

**Don't wait! Call now. Our friendly, onsite operators are standing by to help you.**

### SCORE THREESOMES 4

Features sensational newcomer Milly Marks in her first three-way plus newcomers Natasha Sweet, Bambi Blacks, Paige Turner and more in 3-way action. Tigerr Benson gets DP'd and two studs fuck Amaya May's ass.
**213 Min. XXX-Rated (DVD only)**

### BUSTY ANAL SLUTS 4

Ten ass-fucked, big-titted babes on two discs. Features 20-year-old Newcomer of the Year Milly Marks in her first-ever anal scene. Plus Danielle Derek, Sandra Star, Roxi Red, Tigerr Benson, Cat Bangles, Stephanie Stalls, May West, Nadia Night and Eva Karrera.
**388 Min. XXX-Rated (DVD only)**

### BUSTY ANAL SLUTS 3

Super-stacked naturals, slim 'n' stacked sluts, black 'n' stacked mega-busters, girls next door and more. Cat Bangles puts on a tit show, and then she swallows a stud's rod balls-deep before he shoves it balls-deep in her ass. Young Marie Leone gets ass-fucked, too.
**263 Min. XXX-Rated (Blu-ray or DVD)**

### BUSTY ANAL SLUTS 2

Twenty-six big-titted babes in over 10 hours of anal action. Features naturally stacked Terry Nova, Alexis Silver, Jasmine Black, Salena Marie, Violet Addams, Michelle Honey, Victoria Brown and Lilith all getting their tight assholes jammed full of cock.
**378 Min. XXX-Rated (DVD only)**

### BUSTY BROWN SUGAR 2

18-year-old Rachel Raxxx in her first on-camera fuck. She smothers a guy with her rack. Plus Ms. Yummy, who has huge naturals and a big ass, Roxi Red, Liza Biggs, Marie Leone, Layla Monroe, Nadia Vixen, Cat Bangles and Danni Lynne.
**189 Min. XXX-Rated (DVD only)**

### BUSTY BROWN SUGAR

Dominican J-cupper Kristina Milan and JJ-cupper Vanessa Del Mar in nut-busting action! Plus Tatiana Blair, Lady Spyce and Camelia Davis, who get their honeypots pummeled and their sugar tits coated. Five treats so sweet, you'll want more than one taste!
**110 Min. XXX-Rated (DVD only)**

# MOVIES BY BOOB LOVERS FOR BOOB LOVERS

### TITS & TUGS 10

Alaura Grey tit-fucks and sucks cock on-camera for the first time. Plus Allie Pearson, Channel Sweets, Kamryn Monroe, Ivana Gita, Alana Lace, Nikki Cars, Bunny de la Cruz, Sunshine, Trinety Guess, Cameron Skye and Kamille Amora.
**154 Min. XXX-Rated (DVD only)**

### THICK CHICKS ON DICKS ANAL EDITION 3

Features Mya Blair in a three-way in which both guys take turns on her ass plus Kimmie Kaboom, Kamille Amora, Trinity Michaels, Lola Lush, Lila Lovely, Savana Blue, Nikky Wilder and Suzumi Wilder.
**209 Min. XXX-Rated (DVD only)**

### THICK CHICKS ON DICKS 4

Features Mya Blair, Sarah Jane, Nila Mason, Cami Cooper, Marilyn Mayson, Sara, Monica Love, Anna Beck, Nikki Smith, Sarah Jane, Charlotte Angel, Trinety Guess and Angel DeLuca, many in their first hardcore scenes. Three discs, 15 plush girls.
**332 Min. XXX-Rated (DVD only)**

### XXXL GIRLS

For guys who like their women large, 20 of our most super-sized girls ever. We're talking giant, natural tits, huge asses and lush thunder thighs so lush. Then we summoned the most-hung studs we could find, but these babes made their cocks look like breakfast sausages.
**480 Min. XXX-Rated (Blu-ray or DVD)**

### HEAVY HANGERS

From legends like Micky Bells and Dors Feline to Antica and Kamryn Monroe, this epic four-disc set features the cream of the plumper crop doing what they do best: tugging on their tits, self-suckling their nips, fingering their wet cunts and diddling their fully-erect clits!
**461 Min. X-Rated (Blu-ray or DVD)**

### LARGE LOVIN' 4

Hardcore action with Beti Phellasio, Bri Love, Dani Moore, Gina George, Jasmine Jones, Jazlyn Summers, Kendra Lee Ryan, Kris Kelly, Krissy Dawson, Maggie, Nikki Smith, Patricia Gold, Sara, Sashaa Juggs and Skye Sinn. Large ladies lovin' large!
**377 Min. XXX-Rated (DVD only)**

## THE BREAST OF XL GIRLS 3

24 XXX scenes on four discs. If you love seeing big, beautiful, naturally stacked girls sucking and fucking on-camera, this is the ultimate desert island XXX movie for you. Stars Marilyn White, Kat Bailey, Nikky Wilder, Marilyn Mayson, Lucy Lenore and many, many more. **480 Min. XXX-Rated (DVD only)**

## SUPER SIZED SLUTS 2

Sixteen big, beautiful, busty babes with larger-than-life tits, most of whom have modeled only for us, in solo action. Features newcomers Rose Blush, Lola Rayne, Kat Bailey and Katie Black plus Georgina Gee, Cat Bangles, Smiley Emma, Sara Ray and many more. **259 Min. XXX-Rated (Blu-ray or DVD)**

## DOUBLE STUFFED PLUMPERS 4

Big girls with big naturals and big appetites for sex get double-teamed by porn cocks. Some of them get DP'd. Some of them get their asses filled. Stars Jordynn LuXXX, Cat Bangles, Mya Blair, Trinity Michals, Suzumi Wilder, Anna Beck and many more. **240 Min. XXX-Rated (DVD only)**

- **Orders ship in discreet packaging with tracking.**
- **We ship to P.O. Boxes. Delivery is guaranteed.**
- **Our mailing list is never shared.**
- **Your personal information is 100% secure.**

| Approximate Currency Conversion Rates | | | |
|---|---|---|---|
| $19.95 | C$25.95 | £13.95 | € 15.95 |
| $29.95 | C$38.95 | £20.95 | € 23.95 |
| $34.95 | C$45.95 | £24.95 | € 27.95 |
| $39.95 | C$51.95 | £28.95 | € 31.95 |
| $44.95 | C$58.95 | £31.95 | € 36.95 |
| $49.95 | C$64.95 | £35.95 | € 40.95 |
| $79.95 | C$102.95 | £56.95 | € 63.95 |

# eBoobStore.com

# You could be watching these movies RIGHT NOW!

## FAST & SECURE movie streaming

**Cheaper** *No shipping costs!*
**Quicker** *Instant access!*
**Better** *Highest resolutions!*

**INTERNET ORDERS eboobstore.com U.S. & CANADA 1-800-421-0760 INTERNATIONAL +1-305-662-5959**
**FAX 305-662-5952 WE SHIP IN 24 HOURS! PLEASE REMEMBER TO INCLUDE S&H**

**Mail to: The SCORE Group, Dept. VO0918, P.O. Box 558150, Miami, FL 33255-8150 USA**

- ❑ *CAT BANGLES* (DVD) PIX898D ..... $19.95
- ❑ *ROXI RED* (DVD) PIX911D ..... $19.95
- ❑ *BARBARA ANGEL* (DVD) PIX897D ..... $19.95
- ❑ *INTRODUCING MILLY MARKS* (DVD) PIX841D $39.95 ... ❑ (BLU-RAY) PIX841B $44.95
- ❑ *TERRY NOVA* (DVD) PIX949D ..... $19.95
- ❑ *INSIDE ALAURA GREY* (DVD) PIX869D $39.95 ..... ❑ (BLU-RAY) PIX869B $44.95
- ❑ *TERRI JANE* (DVD) VD377D ..... $19.95
- ❑ *BIG FAT TITS 3* (DVD) VD364D $39.95 ..... ❑ (BLU-RAY) VD364B $44.95
- ❑ *BIG FAT TITS 2* (DVD) VD335D $39.95 ..... ❑ (BLU-RAY) VD335B $44.95
- ❑ *ALL STACKED, ALL NATURAL 7* (DVD) VD340D $39.95 .. ❑ (BLU-RAY) VD340B $44.95
- ❑ *ALL STACKED, ALL NATURAL 6* (DVD) VD325D $39.95 .. ❑ (BLU-RAY) VD325B $44.95
- ❑ *ALL STACKED, ALL NATURAL 5* (DVD) VD308D $39.95 .. ❑ (BLU-RAY) VD308B $44.95
- ❑ *ALL STACKED, ALL NATURAL 4* (DVD) VD298D $39.95 .. ❑ (BLU-RAY) VD298B $44.95
- ❑ *READY FOR STUFFING 3* (DVD) VD345D ..... $39.95
- ❑ *VOLUPTUOUS XTRA 18* (DVD) PIX826D ..... $39.95
- ❑ *VOLUPTUOUS XTRA 17* (DVD) PIX687D $39.95 ..... ❑ (BLU-RAY) PIX687B $44.95
- ❑ *VOLUPTUOUS XTRA 16* (DVD) PIX664D $39.95 ..... ❑ (BLU-RAY) PIX664B $44.95
- ❑ *THE BREAST OF SCORELAND 3* (DVD) PIX877D ..... $49.95
- ❑ *V-GIRLS NEXT DOOR 2* (DVD) VD350D $39.95 ..... ❑ (BLU-RAY) VD350B $44.95
- ❑ *SCORE THREESOMES 4* (DVD) PIX854D ..... $39.95
- ❑ *BUSTY ANAL SLUTS 4* (DVD) PIX872D ..... $39.95
- ❑ *BUSTY ANAL SLUTS 3* (DVD) PIX750D $39.95 ..... ❑ (BLU-RAY) PIX750B $44.95
- ❑ *BUSTY ANAL SLUTS 2* (DVD) PIX561D ..... $29.95
- ❑ *BUSTY BROWN SUGAR 2* (DVD) PIX813D ..... $39.95
- ❑ *BUSTY BROWN SUGAR* (DVD) PIX483D ..... $39.95
- ❑ *TITS & TUGS 10* (DVD) PIX868D ..... $39.95
- ❑ *THICK CHICKS ON DICKS ANAL EDITION 3* (DVD) PIX829D ..... $39.95
- ❑ *THICK CHICKS ON DICKS 4* (DVD) PIX827D ..... $39.95
- ❑ *XXXL GIRLS* (DVD) PIX792D $39.95 ..... ❑ (BLU-RAY) PIX792B $44.95
- ❑ *HEAVY HANGERS* (DVD) VD291D $39.95 ..... ❑ (BLU-RAY) VD291B $44.95
- ❑ *LARGE LOVIN' 4* (DVD) PIX639D ..... $39.95
- ❑ *THE BREAST OF XL GIRLS 3* (DVD) PIX888D ..... $39.95
- ❑ *SUPER SIZED SLUTS 2* (DVD) VD365D $39.95 ..... ❑ (BLU-RAY) VD365B $44.95
- ❑ *DOUBLE STUFFED PLUMPERS 4* (DVD) PIX812D ..... $39.95

## ☐ I'M PURCHASING THREE DVDs AND/OR BLU-RAYS AND GET THE 4TH ONE OF EQUAL OR LESSER VALUE FREE

**Movies Shipping & Handling: U.S. Priority: $4 per Movie–minimum 2.** Delivery within 2-3 day. **Overnight: $40 for up to 10 Movies.** Delivery next business day.
**International First Class: $16.00 for first Movie, then $4 each–minimum 2.** Delivery within 10-14 days. **International Priority: $38 for first Movie, then $8 each–minimum 3.** Delivery within 7-10 days
☐ Subscribers get a 15% discount on video purchases. Cannot be combined with Buy Three, Get One Free offer. Customer ID# _____ Only U.S. subscribers get free shipping on video orders. We accept payment in cash (£, €, C$ or US $ banknotes), American Express Travelers checks denominated in US funds or checks from a Canadian bank denominated in US $ (Canada Only.) No Coins. **Sorry, no International personal cheques.** Make check/money order payable to The SCORE Group. Florida residents add 7% sales tax. Credit card transactions are billed in $ at current exchange rate. You must provide credit card and mailing addresses if the two are different. U.S. orders ship via Priority mail or FedEx. Rush delivery available: call for details. Video sales are final. Damaged discs will only be replaced with another of the same title if reported within 30 days of receipt. The SCORE Group cannot be held responsible for Customs seizures. By ordering, you certify that you are at least 18 years old.

**Payment:** ☐ Cash ☐ Check ☐ Money/Postal Order ☐ MasterCard/Access/Eurocard/Cirrus ☐ VISA/Plus ☐ AmEx ☐ Discover/Novus ☐ Maestro ☐ JCB ☐ Diners Club ☐ Union Pay

Name_____ Age_____ Card #_____ Exp._____

Security code required (last 3 digits above signature)_____ American Express (4 digits above card #)_____

Address_____ City_____ State/Country_____ Zip/Post Code_____

Phone/Email Required_____ Signature Required_____ VO0918

COUPON EXPIRES SEPTEMBER 24, 2018

# MORE FREE BONUSES THAN ANY MAG

SMILEY EMMA

CAT BANGLES ANAL

NATASHA SWEET

KITTY CUTE

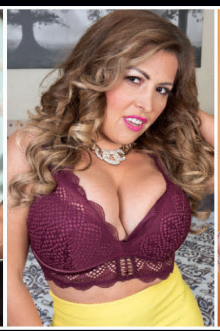
ALESSANDRA XXX

MARINA GREY

**NO ADDITIONAL COST!**
**10 VIDEOS OF THE GIRLS IN THIS ISSUE!**

THE SCORE GROUP®

## ELLIS ROSE

G-cup newbie's tits & ass show

**FREE! DIGITAL VERSION OF THIS ISSUE**

**GET YOUR EXCLUSIVE ACCESS CODE INSIDE!**

**FIRST LOOK!** AMY BERTON IS ONE OF THREE NEWCOMERS IN THIS ISSUE! PG 80